

Sequence of events for "Wasatch Wake Up"

- Hector Sosa, the source of this account, has also written a book named “A Change is Coming,” about visions he has had of the last days. The following account is not found in his book.
 - Minnie and I have met Hector a couple of times, both at preparedness seminars, and at his home. We became good friends with his parents when we were on our mission in Silver City, New Mexico, where they lived at the time. His mother has had the same visions Hector has had about the last days.
- I wondered if Hector was the only one who has had this particular vision of the “Wake Up” event described here. Hector said this in one of his posts:
 - Please remember that this is not just my account. There are about 13 other accounts that I added together, besides mine. I removed the fluff to keep it relatively short. There are 4 accounts that are public, mine and 3 others that are well known. There are others that wish to remain anonymous, and I'm going to respect their wishes.
 - In another post Hector says, “I've personally talked with 20+ individuals about their experiences with this quake.”
- Hector’s account starts 48 hours before a devastating earthquake that will be centered around the Huntsman Center in northeast Salt Lake City.

48 hours before

A dormant volcano awakens and spews ash.



After much discussion between the different dreamers, we settled the location of the cone/volcano somewhere in the vicinity of Tooele. The red area is the general area where we think the ash plume will show up.

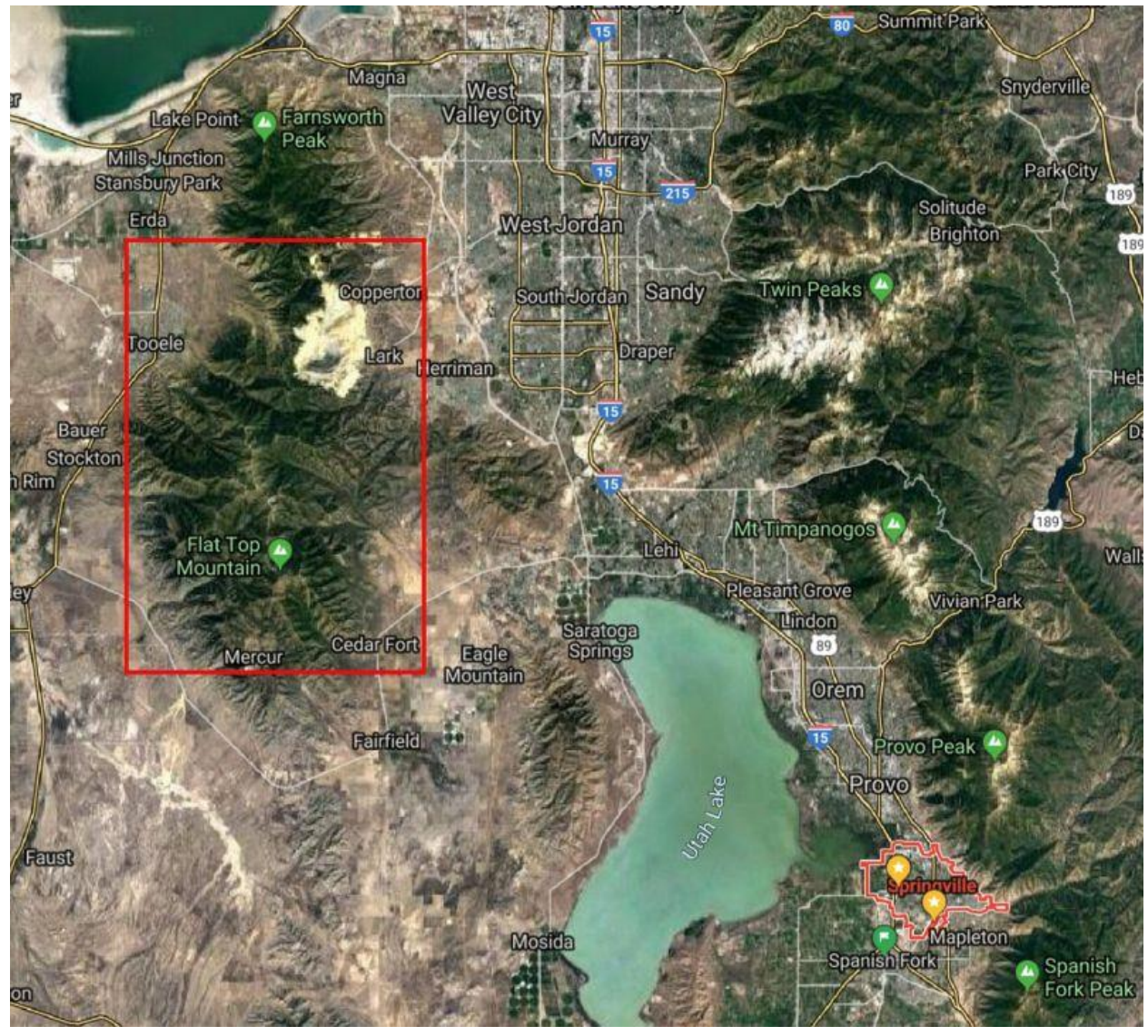

It started with me seeing a plume northwest of Springville. I was outside of my house when I saw it, in a vision, rise in the distance. This is a picture with the area where I saw the plume in the red rectangle.



There are a couple of obvious candidates west of Tooele. Tabby's Peak:

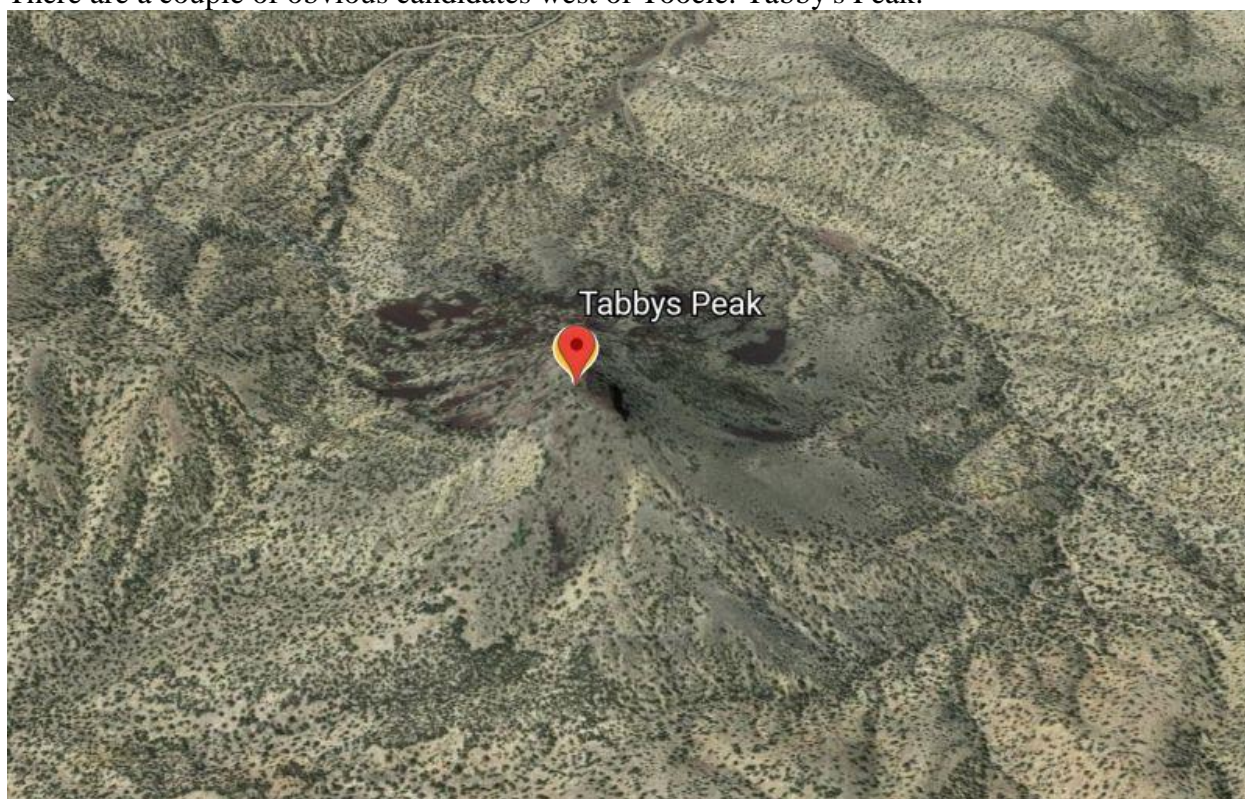

And Volcano Peak:

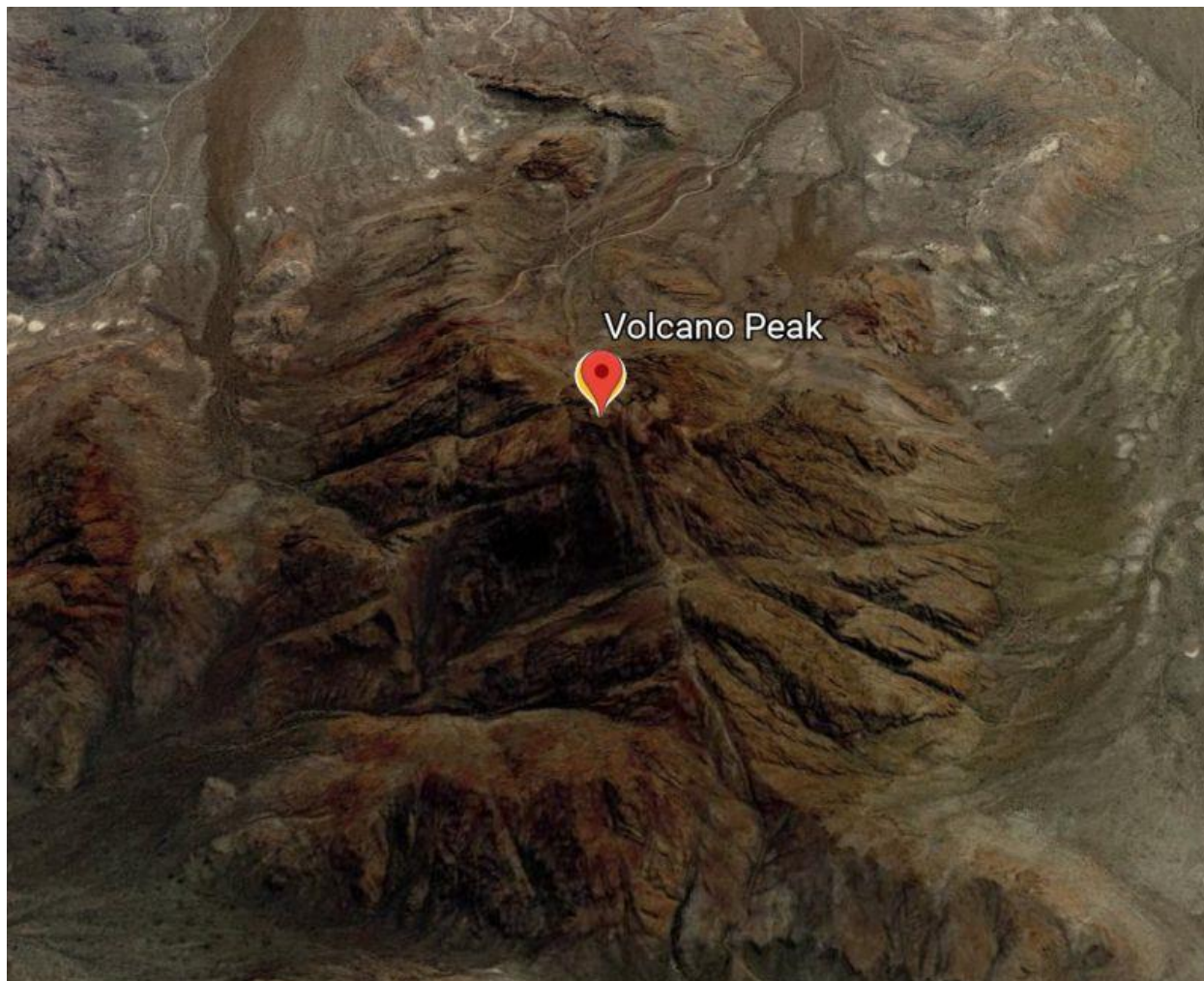

Various hot springs around the state become more active and their water becomes frothy.



Other volcanoes rumble around Utah. This is the 2-day sign. The countdown starts at 48 hours before the event.

24 hours before

Several tremors happen north and south of Utah. The tremors compress the Wasatch Fault and wind it up tighter. The open fault line above and east of the Huntsman Center compresses tighter and tighter, more so than anywhere else on the fault that runs north to south.

4 hours before

Around midnight, a surprise winter storm forms across the northern part of the state of Utah. Part of the culprit is the ash that is suspended in the air. Snow falls on the ground, including Springville.

2 hours before

The compression point above and east of the Huntsman Center stops shaking as it reaches total compression and can't compress anymore.

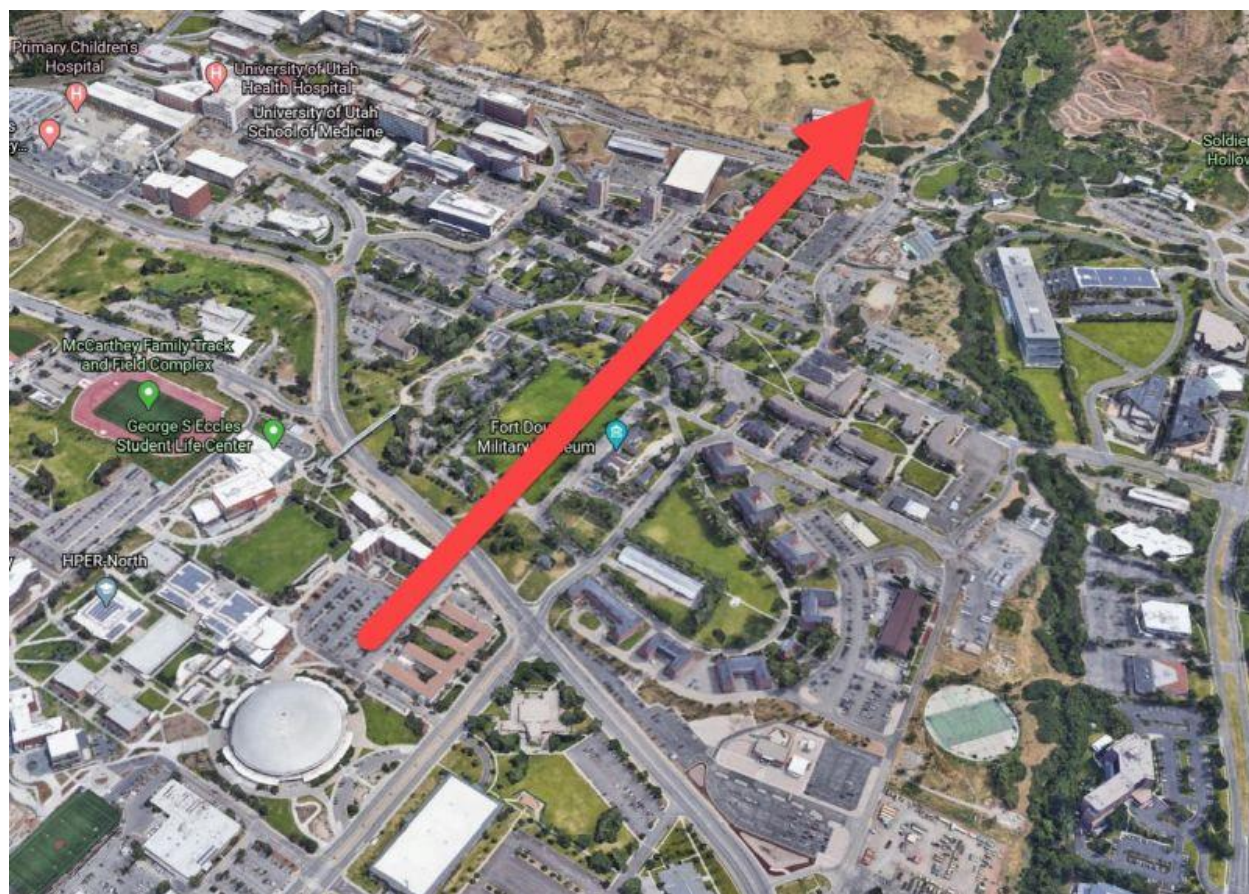

0 hour

At around 4:40 am, the compression point does an explosive and violent release. This is the starting point of the quake. In another post, in different thread, Hector says, “The shaking lasted 8 minutes with some pauses at my house in Springville. This tells me that there will be an initial quake with a good number of severe aftershocks.”

In the other post he also says, “When the quake reaches my house in Springville, the clocks all say 4:45 am. It is still very dark outside. When I talk with other dreamers about the time, they all give me different times, from 4:40 am to 5:00 am for the shaking. This looks strange at first. I asked everyone who talked with me about this to tell me where they live. I plotted their location and time on a map. Once I did that, it was clear to me that the shocks were moving north to south. The 4:40 am time comes from somebody in South Salt Lake. I suspect that the actual start time might be a bit earlier than that as the release point is just east of Huntsman Center at the University of Utah.”

+ 30 seconds

The shock waves propagate in all directions. The waves hit the west and south ends of the Salt Lake Valley.

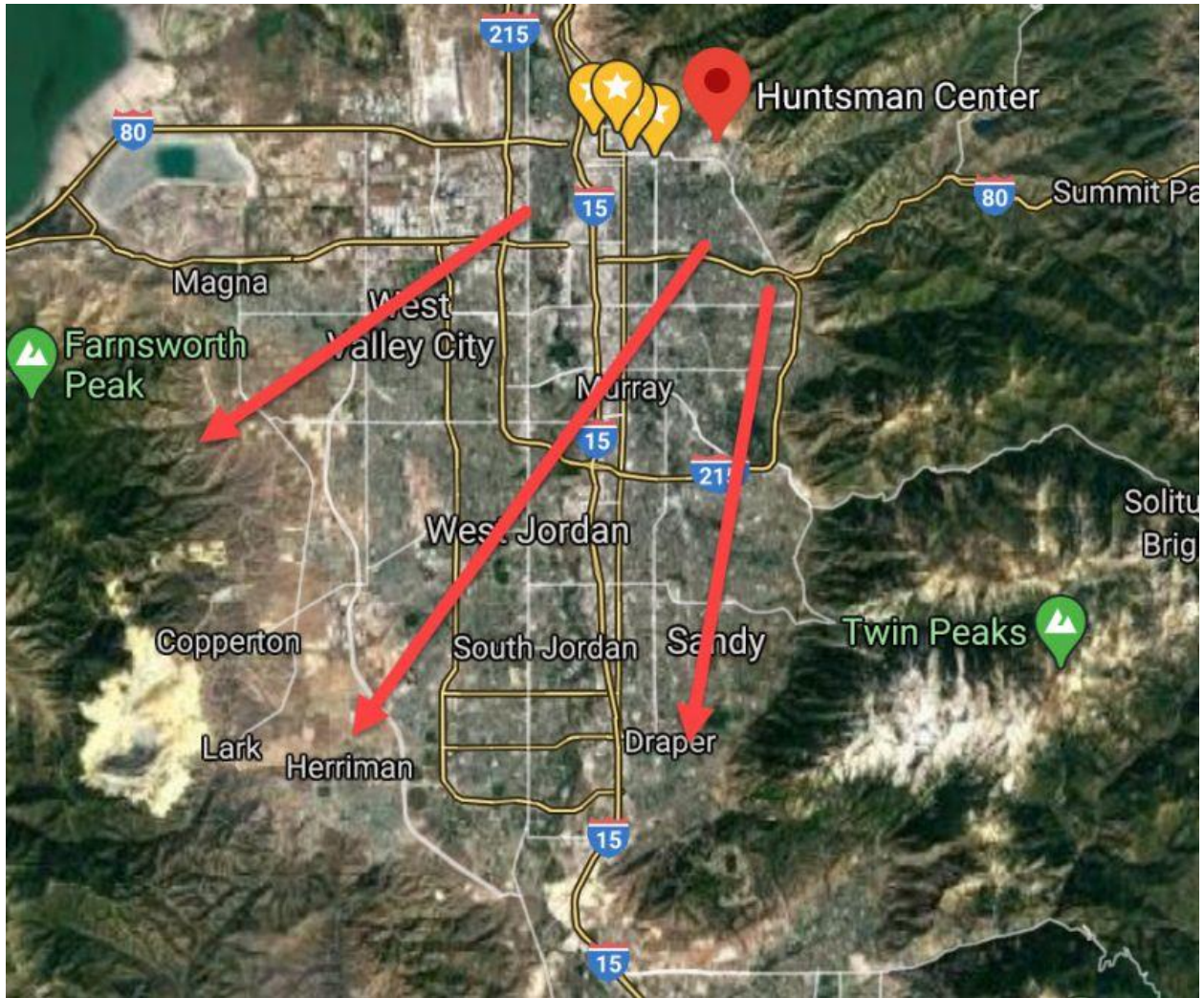

They bounce back towards the origin.

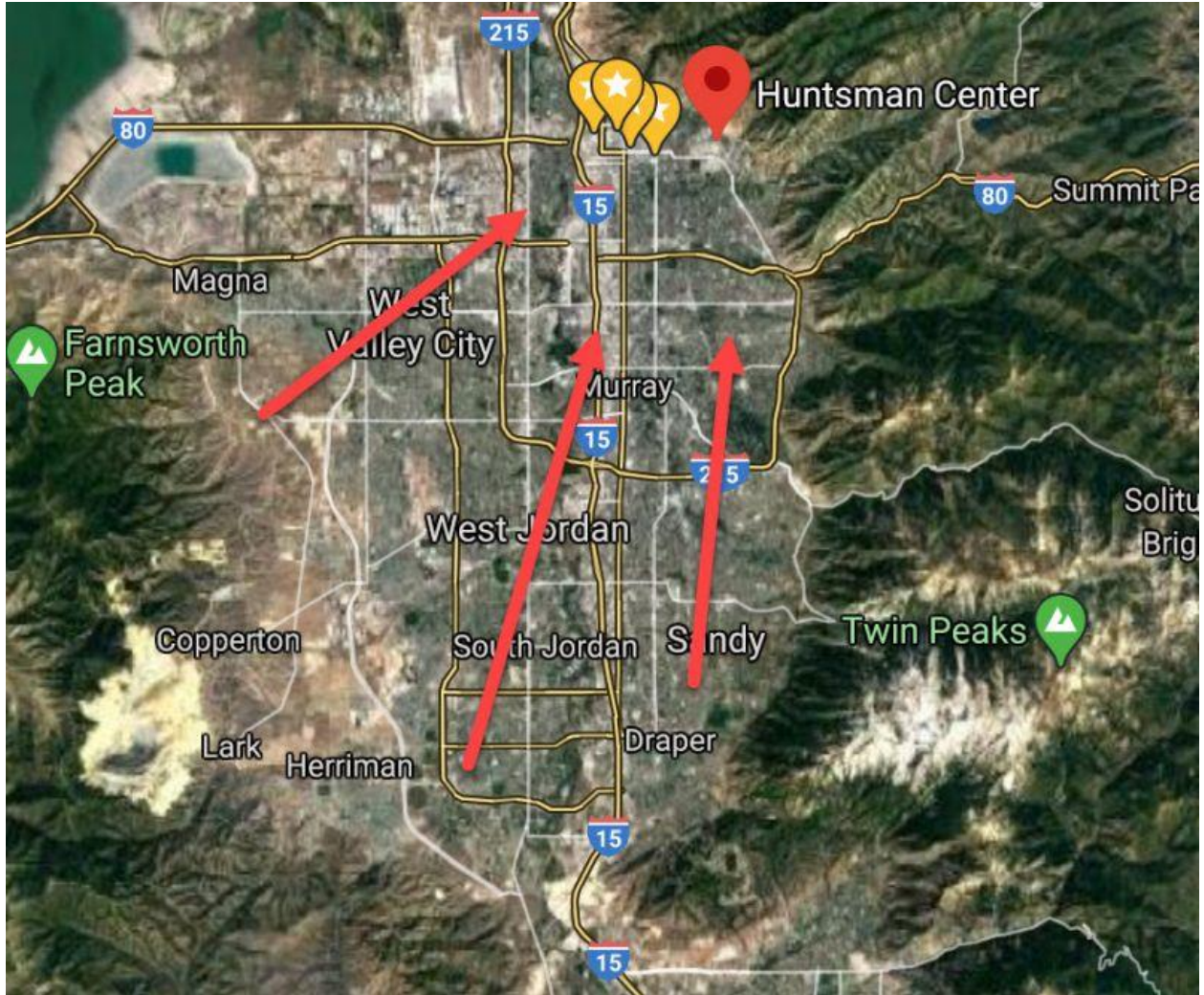

+ 45 seconds

The waves hit the origin point causing the fault to "unzip" north and south. The waves bounce back across the valley again, making the original quake worse.

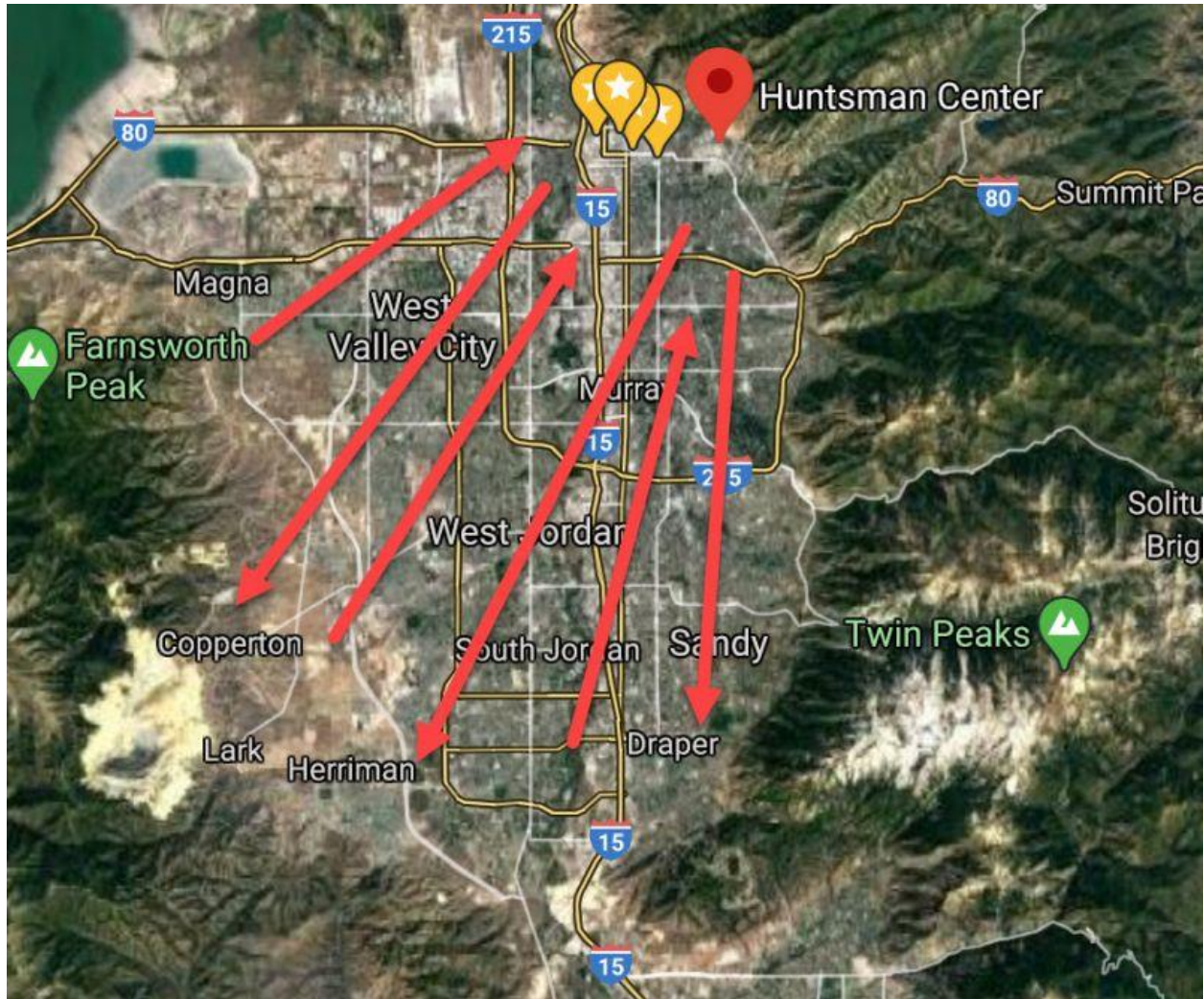

+ 2 minutes (4:42 am)

The unzipping event reaches Thanksgiving Point. The ground shakes terribly. All glass in the buildings around the area explodes outwards.

The shaking continues and breaks the Adobe building right on the area where the road continues below it. The two parts rest on the road.

The retaining wall with bricks, east of Cabela's and the Adobe building, shifts west and explodes down the mountain. The large outlet sign is pushed down by a large amount of soil coming out

of the wall and falls west with the dirt.



+ 3 minutes (4:43 am)

The unzipping continues south. All buildings close to I-15 get a good shaking. Many warehouse buildings fail and are thrown to the ground. The newer buildings fare better but still crack under the intense shaking.

Lehi, American Fork, Pleasant Grove, and Eagle Mountain shake as well. Older buildings on their main streets fall to the ground.

Utah Lake is stirred up and mini-tsunamis start hitting the shores.

+ 4 minutes (4:44 am)

Orem and Provo are next in the unzipping event. Utah Lake is now in a full back and forth swish. Eagle Mountain is partially flooded. The Orem areas that are closer to the lake flood as well. The East Bay area in southern Provo receives flooding as well.

Brick buildings in Orem and Provo do not survive the shaking and fall to the ground. Their main streets are full of broken bricks and walls. The roads have become unpassable.

The shaking radiates east towards the reservoirs. The dams and other embankments crack but do not break. Another good shake could set them loose.

+ 5 minutes (4:45 am)

The unzipping event hits Springville, Spanish Fork, Mapleton, Salem, and Payson. The temblors lose intensity as they hit the fault spur that heads west from the fault on 400 South. 400 South opens large cracks on the south side of this road, as the east-west spur absorbs a good amount of kinetic energy from the unzipping event.

Snow is still on the ground in Springville when I look out my bedroom window. I dress quickly and look at my backyard and notice that the grass is starting to green and that there are patches of snow on top of the grass. I walk around the house and notice that several chunks of stucco have fallen to the ground. It is mostly cosmetic damage.

After checking that everyone in the house is ok, I put on my CERT equipment and head out to the neighborhood to catalog damage and who needs help.

The unzipping event continues south towards Saint George.

=====

This account has been put together from about 14 different accounts by other dreamers, including mine. The times are of my own making and should not be considered as fact.

Please do not ask about X, because I do not know. I can only talk about specifics in Springville. The only places that I "saw" with my own eyes are Thanksgiving Point, I-15 east and west sides from Thanksgiving Point to Springville, Provo Main Street, and Springville.

If you are in need of more information, then I encourage you to follow President Nelson's advice and get your own personal revelation. I cannot get this for you. My stewardship starts and ends with my family.

Hector Sosa Jr.

Author of..
[A Change is Coming](#)

- After this large post, Hector posted again in response to comments on his original post:
 - The sign that I was promised is a dormant volcano or cinder cone that becomes briefly active and spews/burps ash. This is pretty visible to everyone, even though I was the one that this was promised to.
 - I know that a LOT of other people will see this as well. This is also why I say that if people have to ask me, then it is not it. It will be quite obvious when it happens. I plan on preparing my house for the coming quake, so I won't have much time to talk to anybody in the meantime.
 - These things don't happen in a vacuum. So, if one volcano/cone burps, you can bet that other volcanic features around this one will "activate" as well. This means geysers, hot springs, underwater springs, etc. That's why I included a geyser steam plume. I had people asking me if it could possibly be a geyser. No, it is not a steam plume. The plume was "lumpy" and gray, like in the first picture.

- Hector added the following in another post when asked for more information on the location of the volcano:
 - Now a bit more background details on why that location was picked. I personally was not given a specific location other than seeing the plume at the indicated location. I had several sequential dreams that put me closer and closer to the cinder cone/dormant volcano. The last one was right next to it when it became alive and pushed out the ash plume. These sequential jumps did not give me enough details to know where it was exactly. It did remind me of the E Hill (cinder cone with a giant E painted on one of its slopes) in Enterprise and the cinder cone by Veyo. For those that don't know, Enterprise and Veyo are just northwest of Saint George, Utah.
 - There are 4 experiences where others see the plume in the same location that I did. There are 3 separate experiences that were a lot closer. Knowing where they were, the plume should be right around the mountains I highlighted in red in the first post. One of the anonymous people lives right on that mountain range and saw it fairly close to their house.
 - I had a discussion with the others that had these experiences, and the consensus was that it was around Tooele. Now that being said and not known exactly where it is, I showed pictures of Tabby's Peak and Volcano Peak, because they are obvious candidates that are in the line of sight. These are on the west side of Tooele.
 - I'm satisfied with the information I was given and don't need more. My opinion is that trying to pinpoint the location is not that important, and I open myself to one or more anxiety attacks. I rather do other things that are more productive.
- Hector posted this in answer to a question:
 - Question: "In the past, I thought it was said that the dam breaks above Provo, I didn't see that in your timeline, is that something you saw as well?"
 - That happens in the next quake, not this one. I don't have a lot of information on that one. There's the scene of the water rushing out of the Provo Canyon in my book. That's part of the second quake. Spencer in Visions of Glory talks about water coming out of the soil, and a chasm between Salt Lake and Utah counties forms just north of Thanksgiving Point.
- Hector answered another post that described a vision the writer had about other earthquakes:
 - I'm not surprised that there will be other quakes and volcanoes going off in divers places. Whether they are related, I do not know. I do know that there are two very distinct quakes here in Utah. This next major one will probably be the last "wake up" before the sermons of destruction are preached by the Lord. The one after this first one will be quite destructive. It will bring down the dams and earthworks around the local large lakes.
 - These two quakes will be memorable because they will be larger than anything we have experienced so far. There will be hundreds of other smaller quakes,

which is part of the Latter-day prophecies from scriptures and prophets (both ancient and modern).

- In response to a question about flooding during both earthquakes Hector said:
 - There is flooding in both quakes. The first one is due to Utah Lake going beyond its bounds and flooding low lying areas. I've heard that there's a possibility of the Great Salt Lake to swish and flood some parts of the city. The Great Salt Lake is pretty low these days, so I don't know how much flooding it will cause. I don't have any stories from any of the visionaries that have contacted me that talk about the Great Salt Lake.
 - The second flooding happens because the dams around Strawberry and Deer Valley break during the second quake. I don't know for sure if the smaller dams at the smaller ponds and lakes break as well. Some of these smaller ones are Schofield, Vivian Park, Oak Park, and Salem Pond. This is in Utah County. The flooding in Salt Lake county is because of the water coming up from the ground. This is what Spencer talks about in Visions of Glory (VoG).
- As mentioned by Hector, Spencer in "Visions of Glory" also saw both earthquakes. I have added what Spencer said on page 106 of the 5-Year Anniversary Edition (page 117 of the original book):
 - My flight across North America began in Salt Lake City. There had been a massive earthquake in that area in the late summer or early fall of the year. I tried to determine which year it was even while I was in the vision, but I could not. I looked into shop windows for a calendar or date. I even looked at people's watches to see if they showed the year. I was not allowed to learn when these things might happen. All I can say is that Salt Lake City looked in that vision much as it does today. There were models of automobiles that I did not recognize, and other small changes, but I considered it as having happened not far into the future.
 - The fault that runs along the Wasatch front had moved dramatically, causing a great deal of damage to cities along the front.
 - I saw that the next spring after the destructions in Utah, there was another devastating series of earthquakes that occurred along the west coast of North and South America. The western coast of California, Mexico, and all the way to the tip of South America, was shaken so badly that much of it broke away from the mainland and formed a series of islands off the coast. Seawater rushed in to fill in the canyons between land and island. Major cities were shaken to the ground, with inland areas suffering less damage. The same quake extended up the coast of Canada and continued all the way to Alaska. I didn't see the effects of the earthquakes north of the continental United States, but I assume the destruction was undiminished.
- By this last paragraph I believe Spencer means a series of earthquakes will happen along the west coast of North and South America during the next spring soon after the even more destructive earthquake that happens earlier during the same spring.

- I believe that the second earthquake along the Wasatch front, followed by the destruction of the west coast, will mark the opening of the Seventh Seal. It will happen soon after we are entrenched in the places of refuge, which is an entirely different and controversial subject.
- So, how far into the future are these earthquakes? It is significant that in “Visions of Glory,” Spencer describes the Salt Lake Temple as surviving both earthquakes. The Salt Lake Temple is in no condition to do so right now. The renovation to make it earthquake proof just started a few months ago and will take at least four years to complete. We probably have at least that much time.
- About being entrenched in places of refuge.
 - Roger Young and Christopher Parrett have compiled three books (8.5 x 11, 1 inch thick) containing visions relating to places of refuge being prepared by the Church of Jesus Christ of Latter-Day Saints for surviving the destructions, plagues, and wars of the seventh seal.
 - Many of the accounts describe a special meeting held on a Sunday after Sacrament meeting where members are invited to leave their homes and go to places of refuge that have been prepared by the Church.
 - This indicates that there will come a time that the Sunday meeting schedules will resume before the seventh seal opens.
 - Except for special situations, the requirements for being included with those invited to the special meeting are:
 - A supply of food.
 - Be out of dept, except for home mortgages.
 - Creditors go after the home when the debtor defaults on a mortgage.
 - Creditors go after the debtor when he defaults on a loan.
 - Some visions show a fleet of semi-trucks being dispatched by the Church within a few days of the Sunday meeting to transport the food storage, preparedness items, and a few articles of furniture necessary for an extended period to the places of refuge.
 - The participants will then drive, or be transported, to places of refuge.
 - Those that leave their homes and remain in places of refuge until the seventh seal opens cannot expect to ever return to their homes.
 - The migration to places of refuge occurs a few weeks before the seventh seal opens, and the destructions begin.
 - Some visions see these few weeks as being long enough for some to give up and leave. Soon after they leave, the seventh seal opens, and the destructions start.
- If you have any questions, you think I might be able to answer, or would just like to discuss what Hector had to say, give me a call.
 - Steven Smith
 - 801-502-6482